

Course No: **SWEN 3410**
Course Title: **data base management**

Date: **13 /3/ 2019**
No. of Questions: **5**
Time: **1 hr**
Using Calculator (**No**)

University of Palestine



Midterm Exam
Second term 2018/2019
Total Grade: **15**

Instructor:
Student No.: _____
Student Name: _____
College Name: **Eng. College**
Dep. / Specialist: **Software Engineering**

Q7: Given the following ER Diagram, Solve the following Questions? (2 points)

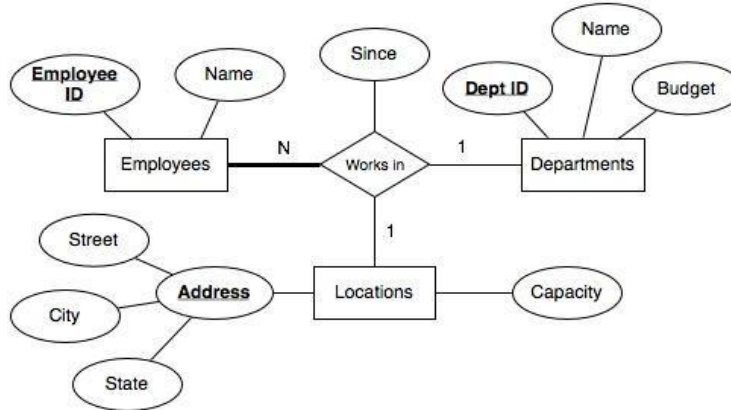

a) What is the degree of the Works in relationship?

.....

b) Is there any Composite attribute? If yes, show it's?

.....

End of Questions
Best wishes