

Course No: PHRM 1211
Course Title: medical and
pharmaceutical terminology
Date: 26/11/2016
No. of Questions: (5)
Time: \ hours
Using Calculator (No)

University of Palestine



Second Midterm Exam
2016/2017
Total Grade: 30

Instructor Name: أ. إلهام أبو واكد
Student No.: _____
Student Name: _____
College Name: pharmacy
Dep. / Specialist: _____
Using Dictionary (No)

Question One: choose the correct answer

1. Hypodermic is a term that mean:
 - a) Pertaining to above the skin
 - b) Pertaining to under the skin
 - c) Pertaining to outer layer of the skin
 - d) Not refer to skin structure

2. Retroversion refers to:
 - a) Tipping forward of an organ
 - b) Tipping backward of an organ
 - c) Normal position of an organ
 - d) Non of above is true

3. What of the following is true about thrombolytic drugs
 - a) Drugs that used to dissolve blood clot
 - b) Drugs that used to dissolve mucus
 - c) It contain two word part, root and suffix
 - d) Both a and c is true

4. Diaphragm is:
 - a) Wall devides the thoracic cavity from abdominopelvic cavity
 - b) Essential to the breathing process
 - c) Muscular wall with altering contraction and relaxation
 - d) All of above is true

5. Hemeostasis refers to the state in which:
 - a) The regulatory mechanisms of the body unable to maintain an internal environment within tolerable level
 - b) The is a confusion in the regulatory mechanisms of the body
 - c) The regulatory mechanisms of the body maintain an external environment within tolerable level
 - d) The regulatory mechanisms of the body maintain an internal environment

Course No: PHRM 1211
Course Title: medical and
pharmaceutical terminology
Date: 26/11/2016
No. of Questions: (5)
Time: \ hours
Using Calculator (No)

University of Palestine



Second Midterm Exam
2016/2017
Total Grade: 30

Instructor Name: أ. إلهام أبو واكد
Student No.: _____
Student Name: _____
College Name: pharmacy
Dep. / Specialist: _____
Using Dictionary (No)

within tolerable level

6. Sudoriferous gland is located within the dermis layer of the skin:

- a) It is an endocrine gland
- b) It secrete its content directly into the blood stream
- c) It secrete oil called sebum
- d) It is an exocrine gland

7. Keratosis means:

- a) Softened area of the epidermis
- b) Any horny growth on the skin
- c) Antibacterial is an effective treatment for keratosis
- d) It is an allergic reaction

Question Two: tell wether the following statement true or false

- 1. () In the term intradermal, intra is the prefix.
- 2. () In the term arthritis the combining vowel is not used.
- 3. () unicellular pertaining to two nucleus.
- 4. () appendix located within the RLQ.
- 5. () pelvimeter is the process of measuring the pelvis dimensions

Course No: PHRM 1211
 Course Title: medical and
 pharmaceutical terminology
 Date: 26/11/2016
 No. of Questions: (5)
 Time: \ hours
 Using Calculator (No)

University of Palestine



Second Midterm Exam
 2016/2017
 Total Grade: 30

Instructor Name: أ. إلهام أبو واكد
 Student No.: _____
 Student Name: _____
 College Name: pharmacy
 Dep. / Specialist: _____
 Using Dictionary (No)

Question Three: Match each term on the left with its meaning on the right.

write the number of correct meaning in the left side

Answer	Medical term	Meaning
	Antifungal drugs	1. redness of the skin
	Emphysema	2. fungal infection of the skin
	Pulmonary edema	3. loss or absence of hair
	Antitussive drugs	4. topical agents to treat athlete's foot and onychomycosis
	Keratolytic drugs	5. disease characterized by a decrease in alveolar elasticity
	Vitiligo	6. excessive fluid in the lungs that induces cough and dyspnea
	Decongestant	7. agent relieves or suppresses coughing
	dermatomycosis	8. agents that soften the outer layer of skin
	Cyanosis	9. decreases mucous membrane swelling by constricting blood vessels
	Epigastric	10. skin depigmentation characterized by milk-white patches
	Erythema	
	Antihistaminic drugs	
	Alopecia	

Course No: PHRM 1211
Course Title: medical and
pharmaceutical terminology
Date: 26/11/2016
No. of Questions: (5)
Time: \ hours
Using Calculator (No)

University of Palestine



Second Midterm Exam
2016/2017
Total Grade: 30

Instructor Name: أ. إلهام أبو واكد
Student No.: _____
Student Name: _____
College Name: pharmacy
Dep. / Specialist: _____
Using Dictionary (No)

Question Four: Building medical words

1. study of the skin _____
2. difficult breathing _____
3. fat cell _____
4. deficiency of oxygen in the blood _____
5. visual examination of the voice box _____

Question five : label the following parts in the picture:

sebaceous gland

sudoriferous gland

papilla

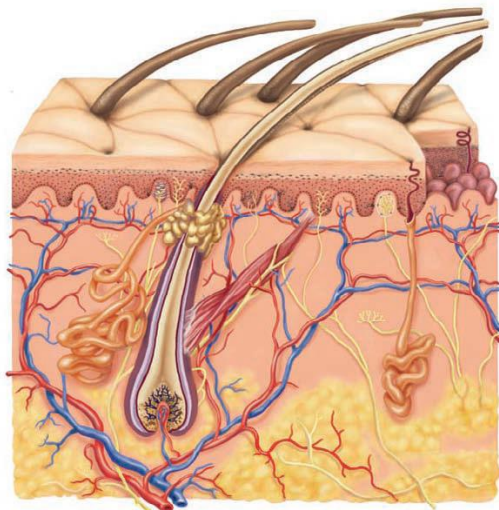

End of Questions

Good Luck