

Course No: DNUR 1205
Course Title: Fundamental of Nursing I
Date: 13/11/2013
No. of Questions: (4)
Time: 1 hour
Using Calculator (No)

University of Palestine



Midterm Exam
2012/2013
Total Grade: 40

Instructor Name: Mr.Eyad El-Bayary
Student No.: _____
Student Name: _____
College Name: _____
Dep. / Specialist: _____
Using Dictionary (No)

I. Circle the most correct answer (10 marks)

1. All of the following are characteristic of the Nursing Process Except.
 - a) Within the legal scope.
 - b) Based on knowledge.
 - c) Planned organized and systemic.
 - d) Static and limited clinical practice.

2. Which of the following is considered as a Subjective Data?
 - a) Anxiety.
 - b) Skin color.
 - c) Height.
 - d) Temperature.

3. Which of the following is considered as an Objective Data?
 - a) Pain.
 - b) Nausea.
 - c) Depression.
 - d) Temperature.

4. When the nurse is using assessment skills, the primary source of data is:
 - a) Medical report.
 - b) Patient's family.
 - c) Tests.
 - d) The client.

5. Which of the following is not considered as a unique nursing skills for giving advice:
 - a) Assessment skills.
 - b) Caring skills.
 - c) Counseling skills.
 - d) Treating skills.

II. Match items in column " A " with those in column " B " (10 Marks)

No	WORDS	Answer	MEANING
1	Acute illness		There is no potential for cure
2	Secondary illness		Develops independently of any other disease
3	Remission		Comes on slowly and lasts a long time.
4	Exacerbation		The cause is unexplained
5	Hereditary condition		Present at birth but result of faulty embryonic development
6	Chronic illness		Reactivation of disorder; occurs periodically in clients with long-standing diseases
7	Idiopathic illness		Develops as a result of a pre-existing primary condition
8	Primary illness		Acquired from genetic codes of one or both parents; symptoms may or may not be present at birth
9	Congenital disorders		Sudden onset and lasts for a short time.
10	Terminal illness		Disappearance of signs and symptoms associated with a particular disease; resembles cured state but relief may be temporary.

3- Read the following, and answer the questions: (5 marks)

A –When the nurse examines Mr. Ahmed he found

Temperature 39C⁰ , Fingers stiffness, swelling in joint, pulse 110 bpm, skin is flushed and hot, Blood pressure 110/70 mmHg, he states “I feel dizzy, thick sputum and Headache”. Weight 90 kg.

*** Assessment:**

Objective data

.....

Subjective data

.....

B - Read the following nursing diagnosis and answer the questions: (3 Marks)

"Sleep pattern disturbances related to excessive intake of coffee as manifested by difficult in falling a sleep"

1- Write the words that shows the etiology

2- Write the words that shows the problem

3- Write the words that shows the signs & symptoms

IV- Answer the following questions ?

(12 marks)

1. What are the Steps of the Nursing Process?

- 1.....
- 2.....
- 3.....
- 4.....
- 5.....

2. What are the characteristics of Short-Term Goals?

- 1.....
- 2.....
- 3.....
- 4.....
- 5.....

3. What are the Sources of data?

- 1.....
- 2.....

Course No: DNUR 1102
Course Title: Fundamental Skills lab I
Date: 13/11/2012
No. of Questions: (4)
Time: 1 hours
Using Calculator (No)

University of Palestine



Mid-Term Exam
2012/2013
Total Grade:-----/20

Lecturers Name: Mr.Adhem Ahmed
Student No.: _____
Student Name: _____
College Name: _____
Dep. / Specialist: _____
Using Dictionary (No)

Question One: Match (A) with (B)

5Marks

#	A	B
a.	Admission	Transferring within facility from a unit to another one.
b.	Discharge	Termination of care from a health care agency
c.	Transfer	Discharge and failure to convince the patient to remain in the facility.
d.	Referral	Entering a health care agency for medical or surgical care
e.	AMA	Sending someone to another person or agency for special services.

Question Two: True and False

5 Marks

1. Medical Asepsis includes procedures used to reduce the number of organisms. ()
2. The best example for surgical asepsis is hand washing. ()
3. Handwashing is necessary before and after any procedure. ()
4. Pulse Pressure is difference between the apical and radial pulse rate. ()
5. Pulse Deficit is difference between systolic and diastolic blood pressure reading ()

Question Three: Choose the most appropriate answer

5 Marks

1. All of the following are sites for temperature assessment, except:

- a. Rectal
- b. Nasal
- c. Axillary
- d. Oral

2. The normal average of adult Pulse rate is:

- a. 30- 60 beat/min
- b. 60-100 beat/min
- c. 50-110 beat/min
- d. 80-120 beat/min

3. When measuring Axillary temperature. It's preferable to hold thermometer in for:

- a. 2-5 minutes
- b. 8- 11 minutes
- c. 4-7 minutes
- d. 2 minutes

- 4. All of following are correct, except:**
- a. 142/94 mmHg is considered as Normal BP
 - b. 150/100 mmHg is considered as High BP.
 - c. 90/60 mmHg is considered as Low BP.
 - d. 110/70 mmHg is considered as Normal BP

- 5. The normal average of adult respiration rate is:**
- a. 10- 25 Br/min
 - b. 5-16 Br/min
 - c. 15-21 Br/min
 - d. 14-20 Br/min

Question Four: Answer all of the following questions 5 Marks

1. Mention the types of Thermometers.

.....

.....

.....

.....

.....

.....

.....

2. Mention the sites for pulse assessment as shown in the picture.

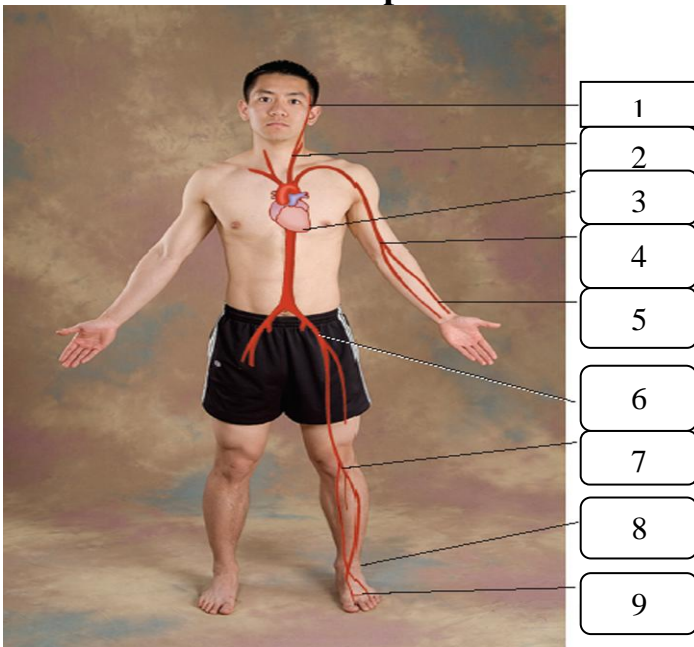

1.....
2.....
3.....
4.....
5.....
6.....
7.....
8.....
9.....

End of Questions
Good Luck