



بسم الله الرحمن الرحيم

First Question

14/30 ()

Estimate quantity of construction materials [cement (ton), sand (m³) and gravel(m³)] used to build a round concrete tank (open top & bottom) used for rainwater , knowing that mixing ratios of the concrete for a basement and side walls are **1:3:6** and **1:2:4** respectively. Note that, the basement depth is **0.3m**.

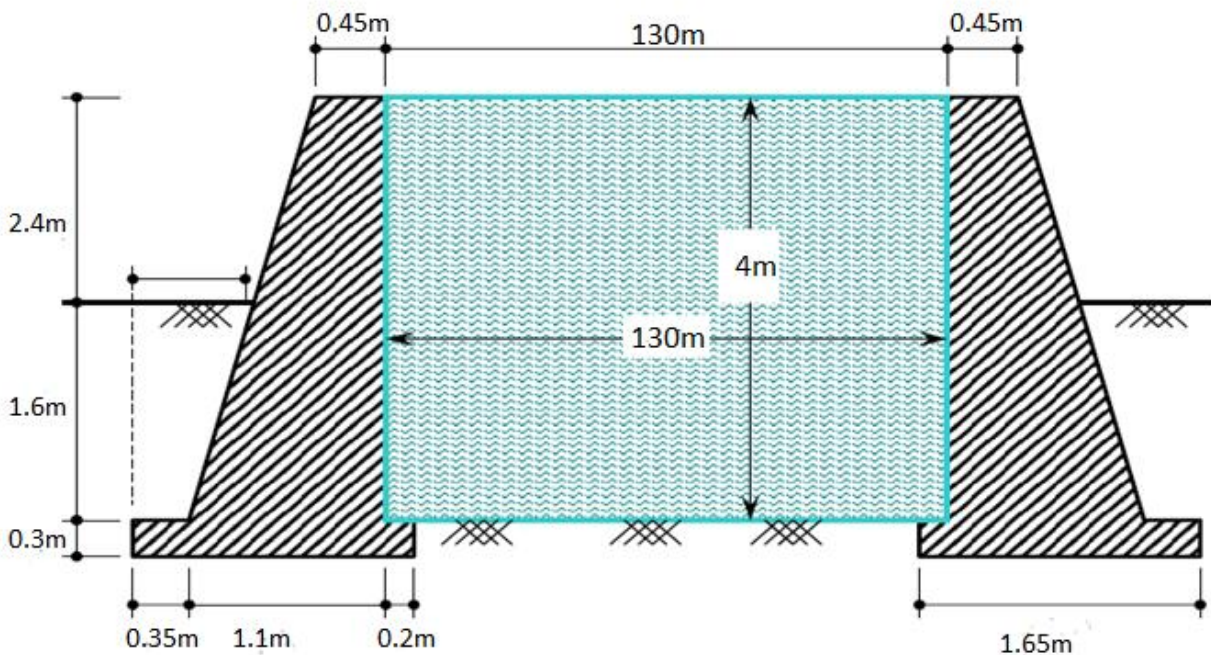

Dimensions are not to scale

Using Calculator (Yes)



Total Grade: 30

Using Dictionary (No)

This image shows a full page of white paper with horizontal dotted lines, typical of primary school writing paper. The lines are evenly spaced and run across the width of the page. There are no margins, text, or other markings on the paper.

Course No: CON4301
Course Title:
Specs.& Quantity Estimation
Date: 27 / 11 /2017
No. of Questions: (2)
Time: 60 Minutes
Using Calculator (Yes)

University of Palestine

Second Midterm Exam
First Semester
2017/2018
Total Grade: 30

Instructor Name: Dr.Mohammed Ahmed
Student No.: _____
Student Name: _____
College Name: Engineering
Dep. / Specialist: Civil Engineering
Using Dictionary (No)

Second Question**16/30 ()**

Estimate the quantities of Reinforcing Steel (in kg) for the following works:

Footings **(6 points)**

Column necks **(10 points)**

Knowing that,

- Depth of excavation for isolating footings is **1.3 m**
- Ground beams **25*50 cm**
- Consider a concrete cover of **5 cm** and **2.5 cm** for footings and column necks respectively.
- Stirrups are **φ8@ 20cm**

Item Description	Quantity	Dimensions (cm)	Reinforcement
Footings	5	190*170*45	14φ12 in long direction 16φ12 in short direction
Column necks	5	25*60	8φ14

Using Calculator (Yes)



Total Grade: 30

Using Dictionary (No)

This image shows a full page of white paper with horizontal ruling lines. The lines are evenly spaced and extend across the width of the page. There are no margins, text, or other markings on the paper.

Page 4 of 4