

Course No: DSEC 2313  
Course Title: Anatomy & Physiology  
Date: 23 /10/2017  
No. of Questions: (5)  
Time: 1hour  
Using Calculator (No)

University of Palestine  
  
1<sup>st</sup> Mid-term Exam  
2017/2018  
Total Grade: 15

Instructor: Dr. Maher Al Madhoun  
Student No.: \_\_\_\_\_  
Student Name: \_\_\_\_\_  
College Name: \_\_\_\_\_  
Dep. / Specialist: med.sec  
Using Dictionary (No)

**Question One: Put the sign (✓) against the right sentences and the sign (X) against the wrong sentences: (5 Marks).**

1. Vertebral column is composed of 26 bones . ( )
2. Tissue is a group of cells that have similar structure and function. ( )
3. The skull is comprised of the 8 cranial bones. ( )
4. Cells are the largest living units of human body. ( )
5. The adult skeleton is composed of 200 bones. ( )
6. Ribs 11–12 are known as floating ribs. ( )
7. The femur is the largest and strongest bone of the human body. ( )
8. Transverse plane divides the body into anterior and posterior. ( )
9. True ribs are the upper 10 pairs of ribs. ( )
10. Epidermis an inner thicker layer gives strength to the skin . ( )

**Question Two: Select and circle the correct answer from the following alternatives for each sentence: (2.5 Marks).**

**1. Which of these is Long bone :**

- |            |             |
|------------|-------------|
| a. Patella | b. Femur    |
| c. Skull   | d. Vertebra |

**2. The following are flat bones except:**

- |            |             |
|------------|-------------|
| a. Ribs    | b. Scapula  |
| c. Sternum | d. Vertebra |

**3. The following bones are parts of pelvic bones except:**

- |            |          |
|------------|----------|
| a. Ischium | b. Ilium |
| c. Patella | d. Pubis |

**4. Which of these bones is not a cranial bone.**

- |                  |                   |
|------------------|-------------------|
| a. Frontal bone  | b. Femur bone     |
| c. Temporal bone | d. Occipital bone |

**5. Which of the following is a skin structure:**

- |              |          |
|--------------|----------|
| a. Epidermis | b. Bone  |
| c. Dermis    | d. a & b |

Course No: DSEC 2313  
 Course Title: Anatomy & Physiology  
 Date: 23 /10/2017  
 No. of Questions: (5)  
 Time: 1hour  
 Using Calculator (No)

University of Palestine  
  
 1<sup>st</sup> Mid-term Exam  
 2017/2018  
 Total Grade: 15

Instructor: Dr. Maher Al Madhoun  
 Student No.: \_\_\_\_\_  
 Student Name: \_\_\_\_\_  
 College Name: \_\_\_\_\_  
 Dep. / Specialist: med.sec  
 Using Dictionary (No)

**Question Three: Match between the sentences of Group (A) and the phrases of Group (B): (2.5 Marks).**

Group (A)	Group (B)	
1. Five fused vertebrae inferior to lumbar vertebrae is	( )	Joint
2. A group of similar cells that perform a specific function	( )	System
3. Is a place where two bones come together.	( )	Tissue
3. An inner thicker skin layer	( )	Epidermis
4. Group of organs working together to perform a more complex function	( )	Sacrum
	( )	Dermis

**Question Four: Enumerate the followings: (2.5 Marks).**

**1-Facial Bones:**

- a)-----
- b)-----
- c)-----

**2- Types of Bones:**

- a)-----
- b)-----
- c)-----

**3- Bones of the lower extremity::**

- a)-----
- b)-----
- c)-----

**4.Joints of the upper extremity:**

- a)-----
- b)-----
- c)-----

**5- Bones of the upper extremity::**

- a)-----
- b)-----
- c)-----

Course No: DSEC 2313  
 Course Title: Anatomy & Physiology  
 Date: 23 /10/2017  
 No. of Questions: (5)  
 Time: 1 hour  
 Using Calculator (No)

University of Palestine  
  
 1<sup>st</sup> Mid-term Exam  
 2017/2018  
 Total Grade: 15

Instructor: Dr. Maher Al Madhoun  
 Student No.: \_\_\_\_\_  
 Student Name: \_\_\_\_\_  
 College Name: \_\_\_\_\_  
 Dep. / Specialist: med.sec  
 Using Dictionary (No)

**Question Five: Answer the following questions: (2.5 Marks).**

1- Determine the name of the following marked types of the bone in the picture

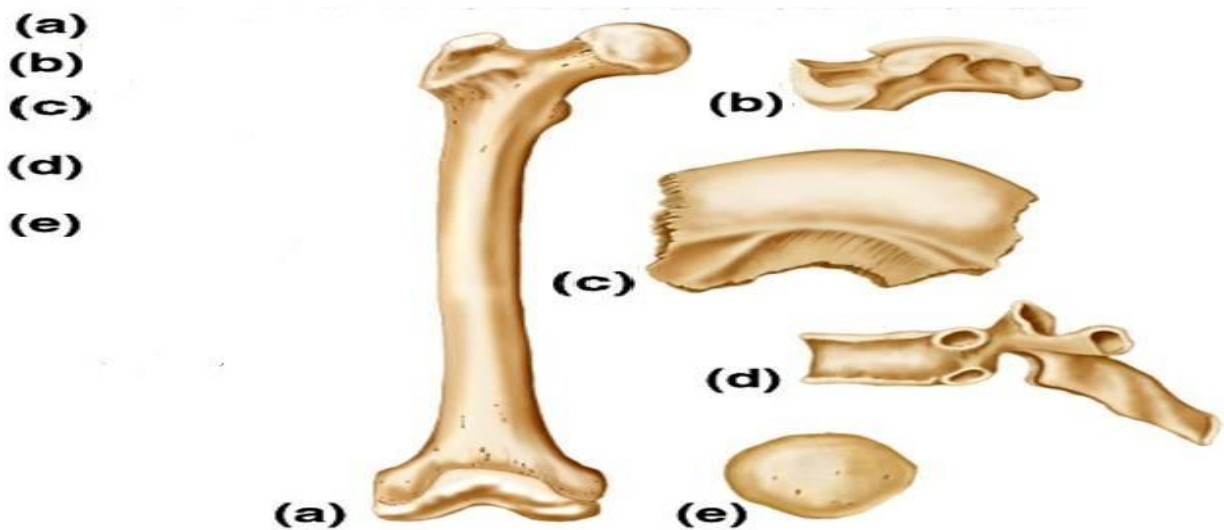

2- Determine the name of the following marked bones on the picture:

