

Course No:
Course Title: Head and neck anatomy
Date: 29/5/2014
No. of Questions: (4)
Time: 2hours
Using Calculator (No)

University of Palestine



Final Exam
2013/2014
Total Grade: 80

InstructorName:Dr.Mohammed Shamia
Student No.: _____
Student Name: _____
College Name: _____
Dep. / Specialist: _____
Using Dictionary (No)

Question One: Fill in the space:

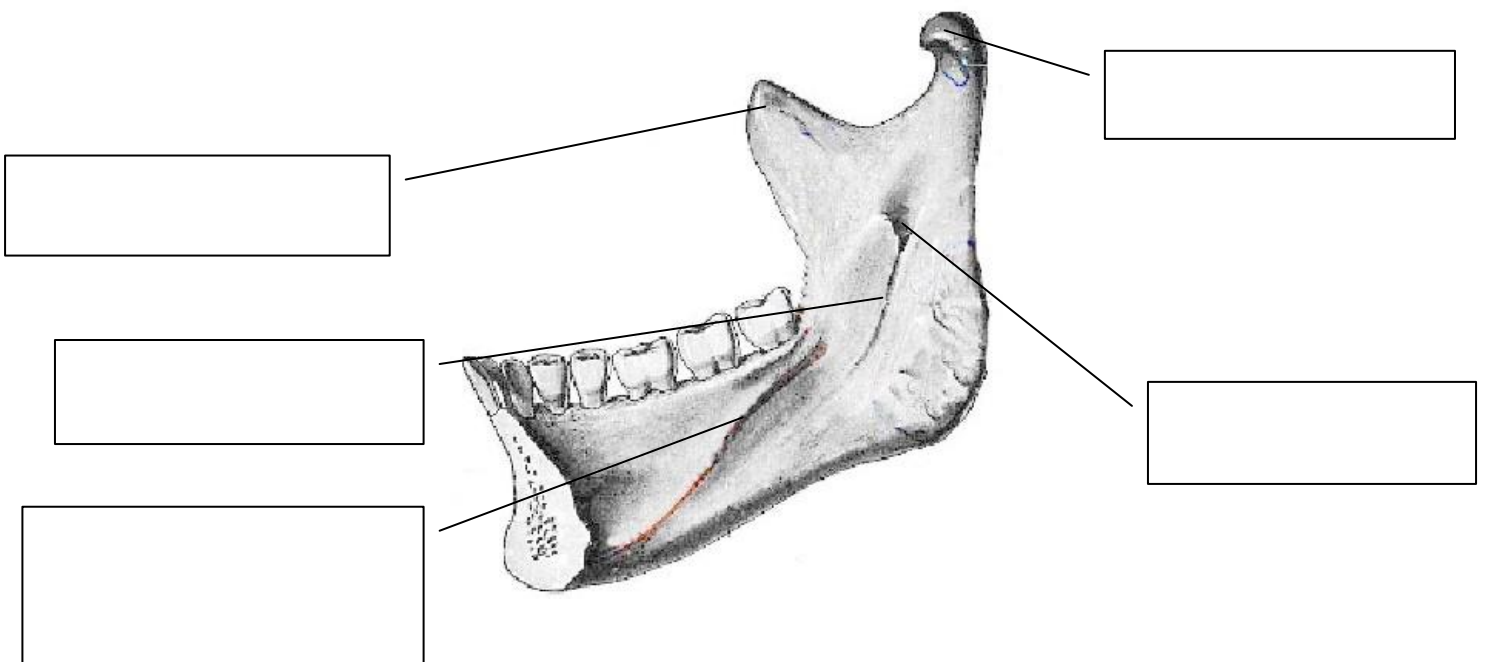
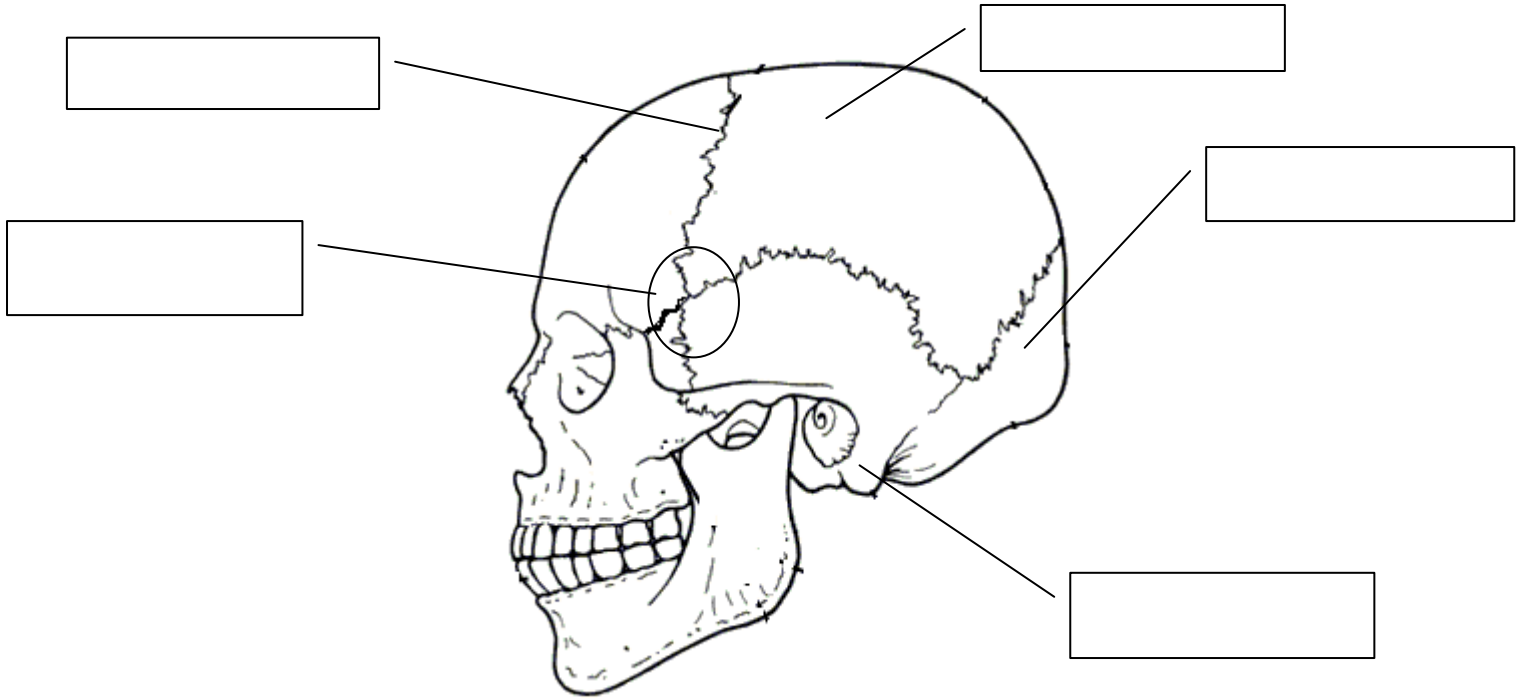

Course No:
Course Title: Head and neck anatomy
Date: 29/5/2014
No. of Questions: (4)
Time: 2hours
Using Calculator (No)

University of Palestine



Final Exam
2013/2014
Total Grade: 80

InstructorName:Dr.Mohammed Shamiah
Student No.: _____
Student Name: _____
College Name: _____
Dep. / Specialist: _____
Using Dictionary (No)

Question Two: M.C.Q.:

- 1- The following bones share in the formation of Pterion except:
 - a) Frontal bone.
 - b) Parietal bone.
 - c) Occipital bone.
 - d) Temporal bone.
 - e) Sphenoid bone.

- 2- One of the following is not a part of the sphenoid bone:
 - a) Body.
 - b) Ala.
 - c) Lesser wings.
 - d) Greater wings.
 - e) Pterygoid processes.

- 3- The following structures pass through foramen oval except:
 - a) Lesser superficial petrosal nerve.
 - b) Emissary vein.
 - c) Middle meningeal artery.
 - d) Mandibular nerve.
 - e) Maxillary nerve.

- 4- The submental lymph nodes receive lymphatic drainage from:
 - a) Maxillary incisors.
 - b) Nasal cavity.
 - c) Forehead.
 - d) Tip of the tongue
 - e) Parotid gland.

Course No:
Course Title: Head and neck anatomy
Date: 29/5/2014
No. of Questions: (4)
Time: 2hours
Using Calculator (No)

University of Palestine



Final Exam
2013/2014
Total Grade: 80

InstructorName: Dr. Mohammed Shamiah
Student No.: _____
Student Name: _____
College Name: _____
Dep. / Specialist: _____
Using Dictionary (No)

- 5- Regarding the tongue the following statements are correct, except:
- a) All the muscles of the tongue are supplied by the hypoglossal nerve, except palatoglossus.
 - b) The taste fibers from the anterior 2/3 of the tongue are carried by the chorda tympani branch of the facial nerve.
 - c) The taste fibers from the posterior 1/3 of its mucous membrane are carried by vagus nerve.
 - d) Lingual nerve carries general sensations from the anterior 2/3rd of the tongue.
 - e) Glossopharyngeal nerve carries general sensations from the posterior 1/3 of the tongue.
- 6- All of the following is considered infrahyoid muscles, except:
- a) Omohyoid
 - b) Sternohyoid
 - c) Thyrohyoid
 - d) Stylohyoid
 - e) None of the above.
- 7- Which one of the following arteries is a terminal branch of the external carotid artery:
- a) Transverse facial artery.
 - b) Inferior thyroid artery.
 - c) Superficial temporal artery.
 - d) Middle meningeal artery.
 - e) Supraorbital artery.
- 8- The followings are the branches of the facial artery, except:
- a) Superior labial.
 - b) Supratrochlear.
 - c) Inferior labial.
 - d) Submental.

Course No:
Course Title: Head and neck anatomy
Date: 29/5/2014
No. of Questions: (4)
Time: 2hours
Using Calculator (No)

University of Palestine



Final Exam
2013/2014
Total Grade: 80

InstructorName: Dr. Mohammed Shamiah
Student No.: _____
Student Name: _____
College Name: _____
Dep. / Specialist: _____
Using Dictionary (No)

- e) Nasal.
- 9- The followings are the main muscles of mastication, except:
- Temporalis muscle.
 - Medial pterygoid muscle.
 - Buccinators muscle.
 - Masseter muscle.
 - Lateral pterygoid muscle.
- 10- The duct of the parotid gland opens into the:
- Floor of the mouth on the sublingual fold.
 - Floor of the mouth on the sublingual papilla.
 - Vestibule of the mouth opposite the lower second molar tooth.
 - Vestibule of the mouth opposite the upper second molar tooth.
 - Vestibule of the mouth opposite the upper premolar tooth.
- 11- The scalp is supplied by the following arteries except one:
- Supratrochlear.
 - Facial.
 - Supraorbital.
 - Superficial temporal.
 - Occipital.
- 12- One of the following muscles is not inserted into the mandible:
- Temporalis.
 - Buccinators.
 - Masseter.
 - Medial pterygoid.
 - Lateral pterygoid.

Course No:
Course Title: Head and neck anatomy
Date: 29/5/2014
No. of Questions: (4)
Time: 2hours
Using Calculator (No)

University of Palestine



Final Exam
2013/2014
Total Grade: 80

InstructorName: Dr. Mohammed Shamiah
Student No.: _____
Student Name: _____
College Name: _____
Dep. / Specialist: _____
Using Dictionary (No)

-
- 13- The oral cavity receives sensory nerve supply from one of the following nerves:
- a) Buccal branch of the mandibular nerve.
 - b) Greater petrosal nerve.
 - c) Lesser petrosal nerve.
 - d) Glossopharyngeal nerve.
 - e) Zygomatico-facial nerve.
- 14- Regarding the movements of the tongue, the following statements are correct, except:
- a) Depression of the tongue is produced by simultaneous action of both hyoglossus muscles.
 - b) Protrusion of the tongue is produced by simultaneous contraction of both genioglossus muscles.
 - c) Elevation of the tongue is produced by both genioglossus muscles contracting simultaneously.
 - d) Retraction of the tongue is produced by contraction of styloglossus muscles of both sides.
 - e) The shape of the tongue is modified by the contraction of its intrinsic muscles.
- 15- Foramina rotundum, oval and spinosum are located in which of the following bones:
- a) Frontal.
 - b) Maxillary.
 - c) Sphenoid.
 - d) Ethmoid.
 - e) Temporal.
- 16- The Length of parotid duct is:
- a) 5 cm
 - b) 10 cm
 - c) 15 cm
 - d) 2 cm

Course No:
Course Title: Head and neck anatomy
Date: 29/5/2014
No. of Questions: (4)
Time: 2hours
Using Calculator (No)

University of Palestine



Final Exam
2013/2014
Total Grade: 80

InstructorName: Dr. Mohammed Shamiah
Student No.: _____
Student Name: _____
College Name: _____
Dep. / Specialist: _____
Using Dictionary (No)

e) 8 cm

17- The Sensory innervation of the anterior 2/3 of the tongue is provided by:

- a) Hypoglossal nerve
- b) glossopharyngeal nerve
- c) inferior alveolar nerve
- d) lingual nerve
- e) maxillary nerve

18- Which of the following muscles initiates opening of the mandible:

- a) Masseter .
- b) Temporalis .
- c) Lateral pterygoid .
- d) Medial pterygoid.
- e) Buccinators.

19- All the following are branches of the external carotid artery, EXCEPT:

- a) lingual artery
- b) facial artery
- c) ascending pharyngeal artery
- d) hypoglossal artery
- e) superior thyroid artery

20- Which of the following structures passes through greater and lesser Palatine foramen:

- a) Facial nerve.
- b) Nasopalatine nerve
- c) Greater & lesser Palatine nerves
- d) Stylomastoid artery
- e) Abducent nerve.

Course No:
Course Title: Head and neck anatomy
Date: 29/5/2014
No. of Questions: (4)
Time: 2hours
Using Calculator (No)

University of Palestine



Final Exam
2013/2014
Total Grade: 80

InstructorName:Dr.Mohammed Shamiah
Student No.: _____
Student Name: _____
College Name: _____
Dep. / Specialist: _____
Using Dictionary (No)

Question Three: Fill in the blanks:

- 1- Among the tributaries of internal jugular vein are and
- 2- The cervical part of the facial artery gives artery andartery.
- 3- The external jugular vein is formed near the angle of mandible by the union of..... and.....
- 4- Masseter muscle takes origin from, while temporalis muscle is origin from
- 5- The posteromedial surface of the parotid gland is related to 2 bony processes, they areand
- 6- Stylomandibular ligament is attached to of mandible, and sphinomandibular ligament is attached to of mandible.
- 7- Lateral pterygoid muscle is inserted into,while the Medial pterygoid muscle is inserted into
- 8- The hard palate is formed by articulation of 2 bones, Anteriorly by and posteriorly by
- 9- Frontal and parietal bones meet at suture, while parietal and occipital bones meet at suture.
- 10-The point of meeting of the coronal and sagittal suture is called, while the point of meeting of lambdoid and sagittal suture is called

Course No:
Course Title: Head and neck anatomy
Date: 29/5/2014
No. of Questions: (4)
Time: 2hours
Using Calculator (No)

University of Palestine



Final Exam
2013/2014
Total Grade: 80

InstructorName:Dr.Mohammed Shamiah
Student No.: _____
Student Name: _____
College Name: _____
Dep. / Specialist: _____
Using Dictionary (No)

Question Four: Enumerate the following:

1- The layers of the scalp?

.....
.....
.....
.....
.....
.....

2- The arteries that supply the scalp?

.....
.....
.....
.....
.....
.....

3- The ligaments of TMJ and mandible?

.....
.....
.....
.....
.....
.....

4- The lymphatic drainage of the face?

.....
.....
.....
.....
.....
.....

Course No:
Course Title: Head and neck anatomy
Date: 29/5/2014
No. of Questions: (4)
Time: 2hours
Using Calculator (No)

University of Palestine



Final Exam
2013/2014
Total Grade: 80

InstructorName:Dr.Mohammed Shamiah
Student No.: _____
Student Name: _____
College Name: _____
Dep. / Specialist: _____
Using Dictionary (No)

5- The muscles of the tongue?

.....
.....
.....
.....
.....
.....
.....

6- The muscles of the soft palate?

.....
.....
.....
.....
.....
.....
.....

7- The tributaries of External jugular vein?

.....
.....
.....
.....
.....
.....

8- Explain what you know about the Waldeyer's Ring?

.....
.....
.....
.....
.....
.....
.....
.....
.....
.....
.....
.....
.....
.....
.....



9- Enumerate the Muscles attached to the hyoid bone?

.....
.....
.....
.....
.....
.....
.....
.....
.....
.....

10- Enumerate the muscles of mastication and explain one of them?

.....
.....
.....
.....
.....
.....
.....
.....
.....
.....
.....
.....

End of Questions
Good Luck